Wilmington Public Library
Middlesex Avenue
Wilmington, Mass

Town Crier of Wilmington

Twice the winner of the New England Weekly Municipal Service Award

VOL 21 NO 22 LSWC TOWN CRIER - WILMINGTON, MASS. JUNE 2, 1966 PRICE 10 CENTS

Memorial Day

OVER 4000 SAW PARADE

It was the year 1946 again, but bigger and better.

One of the finest Memorial Day parades ever held in Wilmington was viewed by an estimated 4,000 spectators, on Monday morning.

It was a crisp chilly day, with clear skies, but observors say that the reason for the partriotic attitude was more than just the weather. A War - half a world away - kept people home to watch the parade, rather than to go to the beaches, or to Maine, for the holiday.

The Wonderful High School Band, on the go since last Wednesday, because of their week-end trip to Northampton, were fully up to their billing as a fine marching band.

The Crusader Drum & Bugle Corp provided fine music for the other end of the march.

Veterans organizations, the Wilmington Grange, Rep. Fred Cain riding bareheaded in the sun, Selectmen Bender and Niles marching all the way - and a fine appearing group of policewomen, all contributed to the success of the march

One unexpected feature was the appearance of a 'Green Beret', a soldier of the Special Corps. His name was Redding, and he was observed everywhere, as a spectator.

Chief of Police Paul Lynch, who was escorting Selectmen Charles Black and Mrs Wavie Drew, and her sister, Mrs Lillian Smith, of

PAGE SEVEN

Ling Electronics Plant

INSPECTING PLANS FOR 50,000 FOOT BUILDING: Tuesday afternoon. Executive Vice President Robert Lewis, of LTV Ling Altec Inc., Anaheim, California, is shown inspecting plans for the new plant to be erected off West Street, and near Route 93.

L to R: Lloyd Bender, chairman of the Board of Selectmen, Town Manager Richard Henneberger, Frank Slyva, Plant Manager of Ling Electronics Division of LTV Ling Altec, and William T Coppins II, of John E Begley Co., Realtors.

Robert Lewis, Executive Vice President of LTV Ling Altec, Inc. announced Tuesday, co-incidental with an inspection of the site, that his firm is constructing a new 50,000 square foot building, overlooking Route 93 in Wilmington. Mr Lewis had flown east, from his headquarters in Ahaheim, Calif. to visit the new plant site.

The new building is to be used for the manufacture of Vibration Test Equipment, for use in the NASA Space Program. The equipment is specifically used to test missile borne equipment, producing vibrations which are designed to simulate experiences that missiles may encounter in space.

The Ling Electronis Division, which will be housed in the new building, is moving from its present location at 120 Cross Street in Winchester. The target date is set for early in September.

Lewis is Executive Vice President of the parent firm, LTV Ling Altec, Inc., which is a division of Ling Temco Vought, Inc. of Dallas Texas, one of the larger firms in the United States. Ling Altec, last year grossed $30 millions.

Ling Altech is diversified into three divisions, Ling Electronics, Altec Lansing Division, and University Sound Division.

The Ling Electronic Division, part of which is locating in Wilmington, produces in addition to its vibration equipment, modulators, and instrumentation, and high intensity sound equipment. In addition to the plant being built in Wilmington it has plants in Anaheim, Calif.

Gang fight in Plaza

Police Chief was a One Man Squad

A teen age gang, last Thursday evening, was engaging in some time passing experiences, in a Wilmington shopping center.

Some of them were engaged in rocking back and forth the car of a Tewksbury boy, one of those who was taking part in the pleasantries They broke a windwo, and were just about to flip it over, as the Chief appeared on the scene.

The fight had started between a Tewksbury boy and a Wilmington boy. The Tewksbury boy had gone home, gathered up a bunch of friends, in about ten cars, and returned to the scene of the fray. There were augmented numbers of Wilmington boys waiting for them.

As the Chief arrived, the group were really enjoying themselves. One boy was on the ground, and his teeth were being kicked in by another.

The Chief had driven to the plaza with his family, intending to buy some ice cream for his daughter. A youth came running up to him to say that a terrible fight was going on at the other end of the plaza.

As the Chief drove down to the other end, he could see the boys, who had been obscured by parked cars. He could also hear Officer Leo Markey on the radio, calling police cars and directing them to the plaza.

Lynch drove into the crowd with his car, and jumped out. He was alone.

He grabbed the boy who was doing the kicking, and told him he was under arrest. He grabbed another boy too, and told him he was under arrest, and then he grabbed the boy who was on the ground.

Two Wilmington men, who prefer to remain anonymous, came to the Chief's assistance, but one of the boys got away, as the gang scattered.

The two boys who the Chief managed to hold appeared in Woburn Court Friday morning, before Justice Francis Cullen, and paid $50 fines for being involved in a fight.

Michael Marks of Wilmington, the boy who was being kicked, and Joseph Arsenault of Tewksbury, the second boy that Lynch grabbed, were the ones who paid the fines. Their parents are going to have to pay for the damage to the car.

The third boy, the first grabbed by Lynch, and who got away, is known. Chief Lynch grimly promises him that he will one day appear in Woburn Court, for his part in the activities.

The Police Cruisers, called by Markey, arrived just as the gang were taking to their heels.

Rev. Terry's last sermon

The Rev. Terry Clay Thomason of the Wilmington Methodist Church will be preaching his last sermon of his present pastorate, Sunday.

The announced subject is 'And Finally, Brethern.'

Mr. Thomason has been the Pastor of the Methodist Church for five years, and while nothing has been said officially, it is believed that he will be transferred to Wollaston. Announcements are to be made by Bishop Mathews on June 12th.

Wilmington Methodist Church
Invites All to the
Pancake Festival Breakfast
this
Saturday, June 4
7 to 11 A.M.
Pancakes served at their best
Contribution 99¢

PART TIME DRIVERS
A.M: 4 - 6:30
P.M: 2 - 4
Sundays: 2 - 6 AM
APPLY IN PERSON
VALLEY NEWS CO
364 Middlesex Ave
N Wilmington

STOP & GO
Sandwich Shoppe
No. Wilmington Center
Take Out Dinners - Fried Fish
11-9 Daily 4-9 Sunday
658 - 9432

MOST HOMES IN THIS AREA USE
LOUIE'S FUEL OIL
658 4700

ROBERT J. CAIN
INSURANCE
AUTO, HOME & LIFE
Premiums Financed
585 MAIN ST
OL 8-4772

Benefit Folk Concert
Sponsored by
Reading Baptist Youth Fellowship
Featuring:
Tony Campbell
Bob Dietrich
& Local Talent
Saturday, June 4
Joshua Eaton School
Oak & Summer Sts. Reading
8 P.M. $1.00

FULL-TIME SECRETARY WANTED
Full-time Secretary in the Office of the Superintendent of Schools, Wilmington. Starting date: July 1, 1966. Must have experience in bookkeeping, shorthand, typing and office machines. Starting salary of $4000. If interested, contact the Office of the Superintendent of Schools.

PART-TIME CLERKS WANTED
Part-time clerk, 25 hours per week, to work in the Wilmington Public Schools. Typing experience necessary; starting salary of $1.50 per hour. If interested, contact the office of the Superintendent of Schools.

LISTINGS WANTED
FREE
APPRAISALS
CALL
C/A MACK
REAL ESTATE
415 MAIN ST.
658 - 2400

ANNOUNCEMENT
Gertrude M. McCarron
Wil-Ace Realty, Inc.
announces the opening of an
Insurance Agency
all lines of insurance
325 Main Street, Wilmington
Notary Public 658 - 4908

LINDA JACKSON ENGAGED

Mr and Mrs Raymond Jackson of Bond Street have announced the engagement of their daughter, Miss Linda Dianne Jackson, to James W Wellington, son of Mr and Mrs Robert Wellington, of Billerica.

Miss Jackson is a graduate of Wilmington High School and is presently employed at the New England Mutual Life Insurance Co in Boston

Mr Wellington is a graduate of Chelmsford High School, and attended the Culinary Institute of New Haven, Connecticut. He is employed as manager of Little Jack's Restaurant in Chelmsford.

An August 6th wedding is planned in Calvary Temple, Lynnfield.

HONORED BY ROTARY: On Student Achievement Day, yesterday, during the Rotary Meeting, were eleven high school seniors. They were introduced by John Elia, and awards were presented by President Barnard McMahon.

Front: Dale Bishop (English); Carol McClure (Home Economics); Carlene Ricelli (Music); Mary Keough (Valedictorian); Cynthia Blake (Foreign Languages); and Sharon Justice (Social Studies).

Rear: Bernard Shea, Class Advisor; Richard Shurtleff (Mathematics); Alan Nelson, Donald Coolidge (Science); Harvey Pearlstein (Industrial Arts) and President McMahon.

ALLEN PARK HOMEWARD BOUND.

Allen R. Park of the 30th Naval Construction Regiment, will be leaving Vietnam on June 7th, to return to the United States.

JIMMY O'HARA ON WAY TO VIET NAM

Lance Corporal James J O'Hara USMC, son of Mr and Mrs James O'Hara of South Street has left the United States, for Vietnam.

KEVIN McKELVEY RECEIVES BUSINESS ADMINISTRATION DEGREE

Kevin B McKelvey, son of Mr and Mrs Haorld McKelvey of Border Avenue received a degree in Business Administration, last Satur- at the Commencement Exercises at Merrimack College, N. Anodver.

During his college career he was a member of the Young Democrats, the Business Club, and the On-Stagers. He is a graduate of Wilmington High School.

DANIEL GOUVEA GRADUATED SUMMA CUM LAUDE

Daniel J Gouvea, son of Mr and Mrs John Gouvea of 33 Woburn Street was graduated Summa Cum Laude, from the College of Liberal Arts of Boston University. He was given a degree of Bachelor of Arts

Saturday, at 4 pm, the day before graduation, Gouvea was initiated into Phi Beta Kappa.

Gouvea will continue his studies at the University of Rhode Island, where he will take a two year course leading to Master in Oceanography.

Red Cross Fund Drive

The Greater Lowell Chapter of the American Red Cross urges the residents of Wilmington to donate to the fund drive currently being conducted in the town. This is the first fund raising appeal by the Red Cross in 8 years in Wilmington and residents are asked to show their appreciated for thw rok and services that has been carried on over the yars without any solicitation of funds.

The Red Cross has to conduct its own drive in Wilmington because the Greater Lowell United Fund does not cover Wilmington. A mailing campaign has been directed to industry and professional people but to date only $50 has been contributed. Any professional or business man who failed to receive an envelope may send money directly

Individual residents of Wilmington are also being asked to share in the drive.

One of the prime responsibilities of the Red Cross, under a Charter of the Congress, is to offer Service to Military Families.

Because of the increasing activity due to the Viet Nam situation this service has become very active, and servicemen and their fam ilies in the Greater Lowell area, including Wilmington have increased their requests for this service.

Disaster Relief service has been sought and given over the years to the relief of many residents.

The Water Safety and First Aid Instruction Courses are given in Wilmington, at the Town Beach, every year, and the popular Blood Program is held regularly.

In order to continue these services on the local level necessary for the welfare of the community the residents of Wilmington are being asked for assistance. There is ono way of telling how many lives and families have been saved and rehabilitated, due to these Red Cross services.

In addition to this regular fund drive, the Greater Lowell Chapter is in theprocess of raising their share of $9,500 towards the Na tional Emergency Fund goal, which is over and above the regular an nual budget allocation. This in itself makes it necessary for every city and town to join in and help share the costs of financing these services. It cannot be operated with funds from just a few of the area residents.

There is an obligation to individuals, and families. It is an obligation that must be carried out.

Donations should be sent to the Greater Lowell Chapter, 391 Pawtucket St. Lowell, so that the Red Cross will be able to carry on the work which is so vital to the welfare of the community.

TOWN NOTES

Sunburn

Hats off to Rep. Fred Cain! Not for the usual reason, if a usual reason there be, but because the Solon of Wilmington got sunburned from riding bareheaded, in the Memorial Day Parade.

His pate is a mass of medicinal ointments - and putting on a hat is just too too painful!

Nazi Visitors

While the Memorial Day exercises were being held in Wildwood Cemetery, Monday, a different type of gathering was being held at the Route 93 (northbound) parking area which is just south of Park Street.

George Lincoln Rockwell, leader of the American Nazi Party, used the area for a rendez-vous. He and 14 other American Nazis met there while on their way to Portland Maine, for their own Memorial Day exercises. Rockwell gave out black, red and white armbands to the others, while they were resting All were on motorcycles, and according to the Wilmington police, who were watching them closely, one of the group was one of the men who were accused of the murder of Violet Rizzio, in Selma, Alabama, some months ago.

Wilmington police kept Chief Lynch informed of the actions of the Nazis, while they were in Wilmington, and other police were able to listen, as well, via their radios. When word came that Rockwell and his men were leaving, Wilmington police, listening on radios, let out with an audible cheer, which was to be heard on all car radios, and then one of them said 'I hope that they (the Nazis) heard that, too!'

Rockwell and his Nazis went to Portland Maine, where he threw a flowered wreath into the ocean to honor 'white Christians' who gave their lives in World War II.

The Boston Globe, which reported the incident, said that Rockwell and friends then 'returned to Tewks bury'

Bee in Bonnet

A Bee in the Bonnet is an old way of intimating that someone has had a brilliant thought.

Mrs Doris Allard, who works in the North Wilmington Pharmacy has an equally brilliant story about such a Bee, and she'll tell you about it - even if you don't ask.

AN OLD POCKET OF GASOLINE WAS AT FAULT

The mysterious oil-gas-water combination, discovered a week ago while Mass DPW employees were installing a dry well in Main Street, near Tattersall's store, has been determined to be an 'old pocket of gasoline' according to Fire Chief Arthur Boudreau.

A complete search was made for old gas tanks, and none were found. Probers worked to a depth of eight feet, around the store, and could find no sign of the cause of the gasoline collecting.

Town Crier of Wilmington

Published every Thursday by the Wilmington News Company, 364 Middlesex Avenue, Wilmington, Mass. 01887. Tel 658-2346.

Subscription Prices, payable in advance: U.S. $4, Wilmington $3; Foreign $6. All subscriptions expire on Dec. 31st. The Town Crier does not send out renewal notices. Subscribers are expected to pay in January of each year, for renewal.

No financial responsibility is accepted by the Wilmington News Co. for errors in advertisements. A reprint will be made of any part of an advertisement in which an error affects the value of an advertised item..

Member: Mass Press, New England Press Association, National Editorial Association. The Town Crier has been honored by eight awards in journalism.

Second Class Postage Paid at Wilmington, Mass. Postoffice.

To Be Good
INSURANCE SERVICE
Must Be
LOCAL

Many times you want to get in touch with your insurance agent fast. You have problems to be worked out, questions to be answered. If you have a claim, you want someone to help you with the details . . . go to bat for you. And it's logical that you'll get better service if the man isn't a salaried representative of the company from which you are trying to collect.

Only a local, independent insurance man can fill these qualifications. We would like to be your agent.

Bedell Brothers Insurance Agency, Inc.
402 Main St. 658-9116 Wilmington, Mass.

TREAT YOURSELF TO THE BEST!
HOURS:
MON - FRI 8:30 to 6:00
SATURDAY 8:40 to 5:30
RALPH'S BARBER SHOP
WILMINGTON'S FINEST
384 MIDDLESEX AVE.
NO. WILMINGTON, MASS

BUCKET O'FISH FRIDAY SPECIAL
Complete Take-Home Dinner for 4
4 Lg. Pieces of Fried Haddock
Golden French Fries
Cole Slaw & Bread & Butter
$2.95
Heat Sauce 25¢ extra
BUCKET of SPAGHETTI 1/2 gal.
SERVES 4 - $1.
BUCKET of RAVIOLI Serves 4 $1.95
BUCKET of CHICKEN
Serves 4 - $3.50 - Serves 2 - $1.85
99¢ TAKE-OUT
CLAMS, HADDOCK, SHRIMP, SCALLOPS, CHICKEN
TRUE ITALIAN STYLE FOOD
Rocco's 658-9459 657-7361
Rte 38 - Main St., Wilmington

Walker School Mothers' Club

Ed Branigan, of the Woburn YMCA was the guest speaker, at the last meeting of the year of the Walker School Mothers Club, on May 18th. Mr Branigan showed slides and talked of the camping program that has been made available to all families of Wilmington by the Woburn YMCA, and distributed brochures on the various camping programs.

There was a coffee hour, with refreshments prepared by Mrs Mary Paulsen and Mrs Gertrude Frederick.

NANCY CONNOLLY STUDENT AT NEW ENGLAND DEACONESS HOSPITAL

Miss Nancy Connolly, daughter of Mr and Mrs Arthur E Connolly of Lawrence Street is a student at the New England Deaconess Hospital. Miss Connolly began her training in medical technology on May 2nd, as a member of the Class of 1970. She will alternate periods of internship in the hospital laboratory with periods of academic training at Northeastern University under a five year medical technology program.

The program, conducted jointly by Northeastern University, the New England Baptist Hospital and the New England Deaconess Hospital, is the only cooperative medical technology training program in the United States. Upon completion of the five year wor-study program Miss Connolly will receive a Bachelor of Arts degree from Northeastern University.

First Communion for Children of St. Thomas

Saturday May 22nd the Pastor of St Thomas Church, Father Edmund Croke celebrated the Mass of Solemn First Communion for nearly 200 children of the parish. Many of the children had made their first Communion with their parents, on Sunday mornings, since Easter.

Preparations were handled by the Sisters of Notre Dame, assisted by Lay Teachers of the parish - Ellen Babine, Anne Barry, Susan Beers, Michelle Brazelle, Colleen Britt, Marsha Cantrell, Nancy Dukus, Catherine Filpowicz, Mrs Paul Hanson, Sister Frances Josephs, Sister Martin Julie, Caroline Kenney, Judith Klimarchuk, Elaine Leduc, Kathy Lounsbury, Doris Lumenello, Ruth Lyman, Elaine McMillan, Jeannie Patenaude, Anne Robertie, Karen Ronan, Linda Smith, Marcia Winters, and Susan Winters. The program was coordinated by Mrs Marguerite Hanson. After the Mass thechildren were served a breakfast prepared by the CDA under the supervision of Mrs Kay Guarino.

Children who made their First Communion this year were:

Glenn Alcorn, Robert Aprile, Nancy Bangs, Micahel Barrette, Margaret Barry, Steve Bavota, Davied Beaulier, Barbara Beers, Kavid Bourassa, Paul Bovitz, Joseph Bradley, Kathleen Brady, Julie Briggs, Julie Brooks, Laura Bruce Michelle Bulger, Janet Burke, James Burke, Danny Burns, Aldo Caira, Brian Callahan, Joseph Cannon, Peter Cantrell, Gary Carlson, Peter Capone, Thomas Casey, Marilyn Cawthron, Carol Centrella, Robin Chambers, Debby Clapp, Brian Clark, Lawrence Comerford Lawrence Cowie, George Crowley, Gerard Cunningham, Lawrence Cushing, Susan Day, Joseph De Angelis, Debra Dec, Gerald De Filippo, Thomas D'Errico, Kathleen DeGraffenreid, Thomas De Graffenreid, Kenneth DeMaggio, Laurie Dluznieski, William Doucette, Frank Downs, Joseph Drolette, Lena Dumont, DanielDurant

Janet Ellsworth, Americo Enos, Dino Esposito, Heidi Farrell, Kathy Ferullo, Patrick Ferrullo, Susan Finerty, Valerie Finlay, Thomas Flaherty, George Foley, Steven Gaffney, Karen Gallo, Mary Anne Giangrade, Joseph Giangregorio, John Gigliotti, Jean Goff,

NEXT COLUMN

Stephen Grant, Anthony Gravellese Lenny Graves, Brenda Greening

Patty Harrison, Jean Hogan, Joanne Hogan, Maureen Howlett, Jon Jauregui, James Johnston, Victoria Jordan, Stephan Joyce, Debra Kelley, Michael Kelley, Robert Kelley, Donna Knickle, Edward Kozerga, Peter Kritter, Philip Kritter, Richard Langone, Scott Lauziere, Janet Lawrenson, Robert Leathe, Anthony Lentini, Kenneth Liston, Sandra Livesey, John Lucci, Christopher Lyman.

Kathy Marie MacInnis, Myron MacInnis, Patricia MacQuarrie, Sheldon Maga, Jeanne Magee, Cynthia Marden, Michael McCoy, Jean McDonald, Elizabeth McDevitt, Kevin McFarland, Brian McKie, Joey McMahon, William Magee, Patricia Manzo, Patrice Maucher, Robert Mercier, Arthur Merrigan, Tonianne Miller, Wesley Moore, John Moran, Michael Moreau, Linda Morgan, Lawrence Morrison, Michael Mazzola, Edward Muc ci, William Muise, Patricia Murphy, Lusann Nicholas, David Niles, Danita Nozzolillo

Danny O'Brien, Denise O'Donohue, Judith Okolo, Ellen O'Rourke, Mary Osgood, Shannon O'Toole, Bobby Paolucci, Mark Pavelcak, Linda Perry, Michael Peters, Deborah Plummer, Raymond Poirier, Steven Powers, Diane Pumfrey Donna Quandt, Kathleen Reese, William Reitchel, Carolyn Richard Thomas Richards, Ann Ritchie, Janice Ritchie, Susan Robson, Peter Rose, David Ross, John Ross, Keith Roueche, Philip Ryan

Mark Sargent, Joan Saulnier, Mike Schena, Julie Scozzaro, Karen Shaw, Sharon Silva, Brian Shukis, Mark Silva, Paul Smith, Gerald Steeves, Diane Sugrue, Charles Sullivan, Eileen Sullivan, Sandra Starke, Patricia Szumowski Barbara Taylor, Kevin Tedesco, Johanna Van Den Broeke, Gail Valente, David Valente, Pam Valente, Jacqueline Vanasse, Nicolette Vanasse, Michele Virtus, Rosemarie Wallent, Mark Waruszyla, Alan Wentzell, Wilbert Tenhave, Christine Winett, Janet Yankowski and Leslie York.

AUTO HOME CASUALTY MARINE LIFE GROUP

LLOYD C. BENDER
INSURANCE BROKER
455 Salem Street
No. Wilmington, Mass.
658 - 3640
ACCIDENT & HEALTH PENSION

Burrows AND SANBORN

"The Complete Family Department Store"

RT. 28, NO. READING
On the Andover Line

Store Open Every Day
10-9, Sat. 10-6

Use Your Charge or Budget

There's Fun in the OUTDOORS

40 QUART
COOLER CHEST
$1.99

- Lightweight, extra large storage
- Dylight expandable styrene
- Aluminum carrying handle
- Keeps food hot or cold for 48 hours

DOUBLE HIBACHI GRILL
Reg. $10.88
$8.88

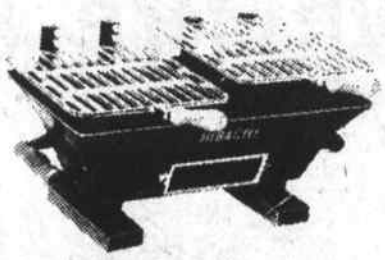

- Twin adjustable grills
- Heavy black cast iron
- Hardwood handles & base
- Separately adjustable to four partitions

Complete Line of Structo Bar-B-Q Grilles at Burrows' Low Prices.

BLAZON FAMILY LAWN SWING
Reg. $49.88
$39.88

- 4 passenger adult size
- All steel construction
- Blue and white baked enamel finish
- Heavy duty water repellant fringed canopy

"10 PLAYERS" GYM
Reg. $34.88
$28.88

- 2 inch steel construction
- Over 9 ft. long and 7 ft. wide
- Extra wide 7 ft. Blazonite slide
- Weather resistant baked-on enamel finish.

OTHER OUTDOOR SPECIALTIES AT BURROWS' LOW, LOW PRICES!

BASEBALL GLOVES ½ PRICE!

MacGREGOR - SPALDING - RAWLINGS - WILSON

"RICHIE ALLEN"
New Top Quality
~~$9.95~~ $4.99

"TONY OLIVA"
Tops for Flexibility
~~$14.95~~ $7.99

"Tony CONIGLIARO"
Baseball's Finest
~~$36.95~~ $17.99

LET'S PLAY BALL

ALL STAR-NAME BRANDS WHILE SUPPLY LASTS! SALE ENDS JUNE 6

"PETE WARD"
Pro Model
~~$11.95~~ $5.99

"MICKEY MANTLE"
All Star Quality
~~$18.95~~ $9.99

AUTOGRAPHED
4 STAR SPECIAL
GLOVE and BASEBALL
"MAYS" - "VERSALLES"
"CLEMENTE" - "OLIVA"
~~$19.95~~ $9.99

Selectmen's Meeting

Walker School to go?

The Walker School, over 50 years old, may possibly be 'phased out' in 1967, to make way for a new Public Library.

The Wilmington Board of Selectmen and the Wilmington School Committee, meeting together Tues day evening, made a tentative agreement that this was the thing to do.

The joint meeting began shortly after 9 pm, with a survey of school needs for the next five years by Supt. of Schools Harold Shea.

Shea told the group that there were several alternatives, that a school should be built at the corner of Shawsheen Avenue and Hopkins Street for 1968, and that several other schools should have four room additions, for the same year. It would be impossible, he said, to build and be ready for the school year 1967.

Shea talked of adding four rooms to the Woburn Street School, and of adding four rooms to the Wildwood School.

Talk about the abandonment of old school buildings centered on the Walker, Whitefield and Center Schools, which, Arthur Lynch said, depended on the amount of funds available.

Also mentioned as a possibility for abandonment was the Mildred Rogers School, but this only briefly. Shea told the Selectmen that the schools in the central area of Wilmington seemed to act as a catch-all, to take care of the overflow from other areas.

The Swain School, Shea said, had classes ranging from first graders to sixth graders, as the necessity arose.

One of the things that the School Board and Permanent Building Committee would have to remember, at this time, Shea said, was the ruling by the State that there must be additional recreational areas, inside, in schools. This meant that, if four rooms were to be added to a school, a fifth would have to be added for recreational purposes.

When asked for an estimate of the size of the proposed recreational areas, Shea said 1200 feet. (School room averages, in Wilmington are 800 to 900 feet).

Selectman Bender asked if it would be possible to use the plans which the town has, for schools, as a means of saving architectural fees. He was told that this was possible, in that the town owned the plans for the schools built, including the Woburn Street and West Intermediate Schools.

Arnold Lanni, of the School Committee, who works with the State Department of Education, then said that the schools of Wilmington were out of date, in modern standards.

This caused a few eyebrows to raise. Selectman Paul Niles half commented, half asked if this was because the thinking in construction and scholarship needs was 'dynamic' and Lanni agreed that this was the case.

The traditional schools of Wilmington do not have enough flexi bility, Lanni said.

Dick Keane and Harold Shea, talking of size of school rooms, indicated that a school should be from 16 to 22 rooms. After that, Shea said, the town gets a problem of having to have more than one principal in the school.

Shea reported that he would have no problem of classrooms in 1967 because of the new West School, but that he was anticipating problems thereafter. Commenting on a question that had been asked him from Boston, as to whether or not Wilmington could accomodate children from there, Shea said that he had replied that Wilmington has all that it can do to take care of its own children.

Selectman Bender commented on a plan which had been dug up by A Daniel Gillis, of the Planning Board, which showed how more rooms could be added to the Swain School, (built in 1914), and George Robertie reminded the group that the Swain School is over 50 years old.

Lanni asked if Bender had had in mind combining a school with a library, and was assured that this was not the case.

Speaking of the Willis Plan, for kindergartens in the communities of the Commonwealth, Arthur V Lynch thought that it was wrong for the State Board of Education to be setting up educational policies for the towns and cities.

Lanni was of the opinion that ther would be no immediate action on this score, as the state was now concentrating on library and gymnasium facilities in the schools of the commonwealth.

Every school is now supposed to have a room for a library for school children. Shea told the Selectmen that the library in the Wildwood School has been used as such only two years, in the schools existance

The High School library, he assured Bender, is being used more than it used to be. There are now two afternoons a week in which the library is open after school hours

In further discussion the Selectmen were told that another strain that will be coming to the Wilmington schools will be a reduction in the size of classes. Already Boston is limiting the size of classes in High School to 25.

Dick Keane told the Selectmen, in a discussion of the st. Thomas site, that he felt it was the logical place for the school administration build ing.

Bender, for the benefit of those present who may not have read the report of Sam Snow, planner, reviewed the list of possible library sites, with Rotary Park, the Walker School site, and a third site which is still unnamed, for business reasons, as being the best.

He told the group that there would be a meeting of the town boards and committees, interested in the proposed library, in a few weeks.

Licenses

The meeting began with the issuance of Sunday licenses to the Friendly Ice Cream shop, the Plaza Drug Store, and Elia's Country Srore.

Tax Title Sale

Commenting on the recent tax title land sale, by the town, Bender reported that the town had realized the sm of $19,690 from the sale of town owned 'tax title' lots, in the recent auction.

Facetiously Bender noted that the town, on its books, had has a value of a little over $20,000, for a total of 300 parcels of land, before the sale, and that it would seem that the remaining 240 parcels were worth only $1000.

He hoped, he said, that there would be another sale of tax title land soon, possibly in October.

Traffic

Selectman Niles read a letter from Mr Ribbs, Associate Commissioner of the Mass Dept. of Public Works, relating to traffice problems in Wilmington, and to the problem of speed, on Shawsheen Avenue.

Niles recommended that the Selectmen write and set up a date for a meeting as soon as possible.

Bender suggested that the Safety Committee be invited.

The date of the meeting was set for June 13th. Chief of Police Paul Lynch will also be invited.

PAGE NINE

657-7141

Depot Realty Co. inc.

MAIN STREET - JUNCTION ROUTES 38 AND 62

WILMINGTON CENTER, MASSACHUSETTS 01887

Tri-Town Tire & Service Center

Jct. Rtes. 93 & 129, Wilmington

658 - 8171

BEST BUY EVER!

OPEN 24 HOURS

We Service Foreign Cars

Mobil

NEW MOBIL CUSHIONS

Wrap Around Treads

CUSHION BL	LIST	FED. TAX	SALE*
650 x 13	$20.35	1.56	$16.39
735 x 14	$23.60	1.86	$17.59
775 x 14	$23.95	2.20	$17.75
825 x 14	$27.45	2.36	$20.09
855 x 14	$30.10	2.57	$21.38
735 x 15	$23.60	1.84	$17.61
775 x 15	$23.95	2.21	$17.74
815 x 15	$27.45	2.35	$20.60
845 x 15	$30.10	2.55	$21.40

*PLUS TAX

Also

KELLEY SPRINGFIELD TIRES at 50% off

For Graduation Give A Timex Watch

Harry Sandler, Reg. Ph.

NORTH WILMINGTON PHARMACY

Open Daily and Sunday 8:30 am to 10 pm.

658-3353

Exclusive Agents for Russell Stover CANDIES

DEDICATE MONUMENT TO RONALD EATON USN

A small park, at the end of Glen Road, was dedicated Sunday afternoon to the memory of Ensign Ronald Eaton, USN, Naval Aviator who was killed in Korea on June 24, 1952.

Plans for dedication of some land in Eaton's memory have been discussed for the past nine years.

The plaque was donated by the three Veterans organizations of Wilmington, and set on land donated by the Eaton family.

Commander Rudy Carrasco, DAV, conducted the ceremonies. The firing squad was composed of members of the Nee Ellsworth Post, VFW, and Commander Paul A Farrell, VFW assisted Mr and Mrs Eaton in removing the drape from the plaque.

Ensign Eaton was shot down by enemy gunfire, while over North Korea. He was observed to get out of his plane, by other aviators, after the plane had landed, but no word was ever received as to his fate.

MR AND MRS BERNARD EATON, Assisted by Commander Farrell, remove the drape from the plaque that honors their son. The Eaton home can be seen in the background.

A crowd of nearly 200 persons were present to do honor to the Korean War Hero.

Serving Wilmington over 30 Yrs
COOMBS FURNITURE
QUALITY & ECONOMY
464 MIDDLESEX AVENUE
NORTH WILMINGTON 658 - 4511

WILMINGTON BUILDERS SUPPLY CO.
Mason's Materials
Doors, Windows and Finish
Lumber
OL-8-4621
Builders' Hardware
Paint
Wallboard
334 MAIN STREET, WILMINGTON
EVERYTHING FOR THE HOME

NOW IS THE TIME
To get your pool in top condition for the warm days ahead !
Seacraft POOL CARE CENTER
COASTAL CHEMICAL CORP. GARFIELD, N. J.

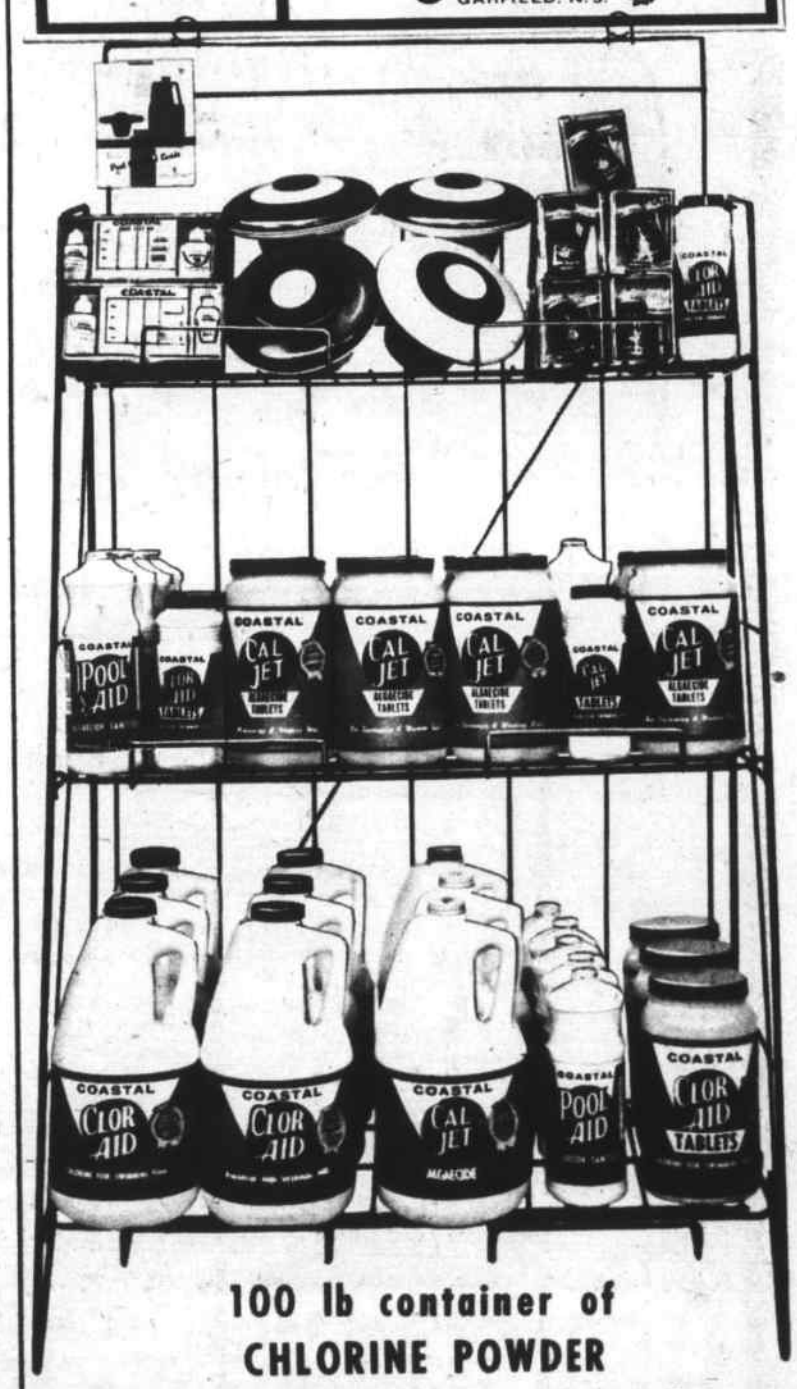

100 lb container of CHLORINE POWDER
Special Price..... $32.00
Complete selection of Pool Care Chemicals and Accessories
SEACRAFT SPORTING GOODS COMPANY
3A CHURCH ST., WILMINGTON, MASS 657-7521

WILMINGTON INSURANCE AGENCY
C BLACK
380 MAIN ST 658-6380
84 CHURCH ST 658-4650

658 - 3598
J. LOUIS THERIAULT, INC.
CARPENTER & GENERAL CONTRACTOR

A JACKSON HOME IS A QUALITY HOME!
658-6391

We Guarantee Dry Cellars
CUSTOM HOMES - GARRISONS
EMBANKMENTS - RANCHES - CAPES
BREEZEWAYS - GARAGES, ETC.
JACKSON BROS. INC.

OKIE'S LUNCH
Air Conditioned
FEATURING 99¢ TAKE-OUT DINNERS
HOURS
DAILY 5:00 AM 7:30 PM SAT. 6:30 AM 6:30 PM
Closed Sundays

FINAL SCORE OF NORTH WILMINGTON MERCHANTS BOWLING LEAGUE

Valley News	93	51
Mytron #2	93	51
Ralph's Barbershop	88	56
Jackson Bros	82	62
Wilmington JCs #1	77	67
Pineridge Cleaners	75	69
Beauty Lounge	72	72
Deloury Construction	68	76
N Wilm. Pharmacy	62	82
Wilmington JCs #2	56	88
Mytron #1	54	90
Centre Building	48	96

Highs for The Year

High Average

Joan Foster, 151, Pat Patterson 173

High Triple

Eve Webster 543, Butch McFeeters 655

High Single

Ann Soles 212, Bert Hadley 248

SCHOOL CAFETERIA MENUES
Week of June 6

High & North Schools

Monday: Barbecued Beef on Roll, Buttered Rice, Green Beans, Apple Crisp, Milk.

Tuesday: Dagwood Juniors, Potato Chips, Whole Kernel Corn, Scooter Pie, Milk.

Wednesday: Juice, Cheeseburger on Roll, Parslied Potatoes, Buttered Peas, Chocolate Pudding, Milk.

Thursday: American Chop Suey (Elbows, Hamb. & Tom. etc.) Cole Slaw, Peanut Butter Sandwich, Chocolate Cake, Milk.

Friday: Oven Fried Scallops, Tartare Sauce, Mashed Potatoes, Wax Beans, Bread & Butter, Cherry Pie, Milk.

Wildwood, Glen Road, Boutwell & Woburn St. Schools

Monday: Cheeseburger on Roll, Buttered Noodles, Whole Kernel Corn, Ice Cream, Milk.

Tuesday: Baked Macaroni & Cheese with Tomato, Pineapple & Cabbage Salad, Peanut Butter Sandwich, Fruit Jello, Milk.

Wednesday Homemade Chicken Noodle Soup, Chopped Ham Sandwich, Carrot Sticks, Scooter Pie, Milk.

Thursday: Hamburger & Gravy, Mashed Potatoes, Buttered Green Beans, Bread & Butter, Hot Gingerbread with Topping, Milk.

Friday: Juice, Tuna Salad Roll, Potato Chips, Buttered Carrots & Peas, Cup of Raisins, Pink Applesauce, Milk.

Memorial Day Parade

(From Front Page)

MacDowell, Saskatchawan, in his car, threw a snappy salute to Soldier Redding, as he stood at the corner of Clark Street and Church Street, and the salute was proudly returned.

All eyes were again on Redding, during the ceremonies at the Civil War monument. He stood with a troop of Girl Scouts and the green of his beret almost matched the green of the uniforms of the Girl Scouts.

The Gettysburg Address of President Lincoln was this year recited by Miss Barbara Silverman, winner of the Oratorical Contest, this year at the Wilmington Post of the American Legion.

MEMBERS OF THE TATTERSALL CHAPTER, DAV. At the far right is Past Commander Jimmy Shine.

THE WONDERFUL HIGH SCHOOL BAND: Swinging into Wildwood Street. At right is band leader Al Graceffa.

THE ROLL CALL: A Boy Scout salutes, as he responds to the name of Ronald Eaton, during the ceremonies on Memorial Day. To the right are two Navy Cross winners, Fred Arsenault and Joseph McCabe.

Art Exhibit Saturday

The Outdoor Art Exhibit sponsored by the Wilmington Schools and the Wilmington Women's Club is scheduled to start at 1 pm June 4th, and last to 7 pm. In case of rain the Exhibit will be on June 11.

The exhibit will be at the Tennis Courts, adjacent to the Roman House on Church Street.

All Wilmington residents, 18 years and up, are elibible to enter the Adult Section.

One to three entires, including sculpture, will be accepted the morning of the exhibit, between the hours of 8 am and 11:30 am at the courts.

Pictures must be ready for hanging, and all work may be priced for sale.

Awards will be given on the basis of popular vote. Refreshments will be available from 1 pm to 7 pm.

Burrows AND SANBORN

"The Complete Family Department Store"

RT. 28, NO. READING
By the Andover Line

Store Open Every Day 10-9
Sat. 10-6
Use Your Charge

Everything for CAMPING OUT

SAVE $1!
G. I STYLE CANTEEN
Cover and Belt
$2.59 Value if purchased separately
$1.59 set

SCOUT PACK 99¢
• Waterproof duck
• Big size 12x4x5

CAMP AXE With Case 99¢
• Hook attachment for carrying

PONCHO 99¢
52"x80" Heavy Vinyl

HURRICANE

CANTEEN 77¢
• Heavy guage scout style with carrying case

MESS KIT $1
• 5 piece aluminum with carrying case
• Pot - Pan - Cup - Pail - Lid

EXTRA LARGE DUFFLE BAG

Fire destroys Kendal St Cottage

A fire, presumably started by the explosion of a space heater, completely destroyed a cottage, at the corner of Kendall Street and Aldrich Rd. on the morning of May 31st.

The alarm was telephoned to the Fire Department at 3:30 am and flames could be seen by the firemen as they left the station The recall was sounded at 5:55 am.

The home was vacant, having been left last Saturday by the last tenants. The owner is presumed to be a Woburn man.

Neighbors told the Firemen that they heard the sound of an explosion, just before the fire started.

NEW OFFICERS OF THE RAINBOW GIRLS: Installed last Thursday, in ceremonies at the Rainbow Apartments.

L to R: Miss Pat Barden, Fauth; Miss Janet Sutton, Hope; Miss Beverly Bryant, Charity; Miss Susan Justice, Worthy Advisor; and Miss Sandra Ward.

STORE-WIDE CLEARANCE

STORE-WIDE CLEARANCE — Koko Boodakian & Sons is offering this 15% savings on prices already reduced from the recent Fire Sale. Here's a great opportunity to get in on some reeeaaallly great buys. Clearance starts June 9th.

KOKO BOODAKIAN & SONS — WINCHESTER
1026 MAIN ST — 729-5566

Bay State REAL ESTATE

SERVING
STONEHAM
WILMINGTON
BILLERICA
WOBURN
READING

★ WE ARE READY TO SERVE YOU ★

COMPLETE REAL ESTATE SERVICE
• RESIDENTIAL
• COMMERCIAL
• INDUSTRIAL

500 MAIN STREET WILMINGTON CENTER

WILMINGTON
7room cape
garage-playroom
MANY MORE TO CHOOSE FROM
CALL TO BUY or

HURRICANE LANTERN
- 12" tall
- Metal construction
- Burns Kerosene

99¢

SPORTSMAN Knife & Sheath by Utica 99¢

WATCH TYPE POCKET COMPASS
- Unbreakable glass

99¢

EVEREADY FLASHLIGHT with 2 batteries Reg. $1.29 99¢

SCOUT STYLE JACK-KNIFE 77¢

6 - 12 INSECT REPELLENT
Clean — Fresh
- Liquid or Stick

59¢

Full Size — Folding CAMP COT
- Extra heavy duck cover

$3.99

DUFFLE BAG
24"x36"
Choose either
- G. I. Style
- Zipper Style

$2.99 ea.

Stainless Steel
EATING UTENSILS
- Knife · Fork · Spoon with case set

38¢ set

11-Piece CAMP KNIFE
- All purpose
- Top Quality Steel
- Leather Carry Case

$1

"Long Trek" — Scout
KNAPSACKS
- Rugged weather proof canvas
- Reinforced with leather & bartacked
- Giant size with extra pockets
- Adjustable shoulder harness

"SCOUT PACK" 14"x17x5½ $2.59
"YUCCA" PACK 17½x15x7½ $2.99

ATTENTION SUMMER CAMPS: Let Burrows help you with your equipment and apparel.

SPORTSTAR 3 LB. DACRON "88"
SLEEPING BAG

- Rugged Green Poplin Shell
- Sport Cotton Flannel Lining
- All around heavy duty zipper
- Full size 34"x79"

$9.88

100% Synthetic Fiber
4 LB. "SANTIFLUFF" SLEEPING BAG
$7.99
- Quality poplin shell
- Scenic cotton lining
- Weatherproof full zipper
- Large 34"x77" size

Scout Style
3 LB. "SANTIFLUFF" SLEEPING BAG
$4.88
- No Plastic — No Rubber
- Deluxe poplin shell
- Sturdy strong zipper
- Big 34"x69" size

A Camper's Must—CANVAS AIR MATTRESSES
With built in Pillow — Durable, Double Coated Rubberized Canvas

"I" BEAM CONSTRUCTION 30"x74" $2.99
SUPER TUFTED 32"x86" $5.99
BOX STYLE TUFTED "Just like home" 30"x74" $6.99

REMEMBER BURROWS HAS — Tennis Rackets — Baseball Gloves — Fishing Tackle for the youngster going away to camp.

FLOWERS FOR THE PUBLIC LIBRARY: Ladies of the Women's Club, photographed last Friday, preparing the window boxes of the Wilmington Public Library for flowers.

In the foreground is the President, Mrs Elwood Gaskill, and in back are Mrs Henry Hartwell and Mrs Raymond McClure

A POEM, WRITTEN BY ENSIGN RONALD EATON, USN, SOMETIME BEFORE HIS DEATH IN KOREA IN 1952, AND WHICH WAS READ BY THE VETERANS OF WILMINGTON AT THE DEDICATION OF THE MONUMENT TO HIS MEMORY, SUNDAY AFTERNOON

Pilots were needed for this night,
Just for taxi, not for flight.
The plane I manned was number seven.
the plane ahead was number eleven.

'Start the props' soon was heard.
With the signal, I concurred.
From man to man I was passed;
at my final spot I was at last.

'Cut your engine.' 'Hold your brake.'
This was done with rapid rate.
I was told, 'She wasn't cocked.';
So I kept my brakes locked.

Very soon the man returned,
He looked at me, much concerned.
The night was dark, but who would think
my plane would roll into the drink.

Without delay the plane did sink, and
soon the carrier ship was indistinct.
In my mind there came in sight,
my girl's face, like a shining light.

Up swam I, from the mess. Then pulled the
toggles of my 'May West'.
This was done with much success, and
CO2 went in my vest.

'Man overboard!' the ship horn blast.
Not long before had the ship's crew posted.
A plane high above, circled round, this
kept my hopes, I'd be found.

I tried at once, to use a flare.
The first one gave me slight despair.
Boy! Lucky me! I had a pair.
The second attempt lit quite fair.

The waves above were rising steep.
and the sea below was plenty deep.
With huge lights the ship did seek.
One would hit me and then retreat.

Planes still searched from the sky.
I held my vest light way up high,
As the tin can came nearby.

To myself, I heaved a sigh. With all my
might I did shout, having every hope,
They would pull me out. A yellow light,
and then a boat, I thanked God. I was still afloat.

RONALD EATON

500 MAIN STREET WILMINGTON CENTER
CALL ANYTIME 438 - 4042

SELL

DOUBLE UP!

Tie your future to READY cash in an 'old-fashioned' savings ACCOUNT and to STEADY growth in a 'new-fashioned' Special Notice Account!

READING SAVINGS BANK

SAVE by the TENTH — Earn from the FIRST !

4 1/8 % on Savings Accounts
4 3/8 % Anticipated on Special Notice Accounts

· In Reading 'phone 944-5000 · In Wilmington 'phone 658-4000

Starting

June 19

Close Sundays

at

1:00 P.M.

BARRICINI Chocolates & Candy

658 - 4617

SILVER LAKE PHARMACY

Louis Hailson, Reg. Pharm.

52 MAIN STREET

MILLBROOK COUNTRY DAY CAMP

56 Mill Road, Wilmington, Mass.

SEASON

July 5th thru August 26

Boys and girls 4 years to 13 years
Registering for the 8th season - ACA Approved

Featuring: 'Part Time Over Night'
New idea in camping,
in addition to our regular day camp program

Red Cross swimming instructors, filtered pool, full program of sports, riding, crafts, nature study.

Transportation Provided

For information call DA 4-3445 or OL 8-9741

FREE

SUMMER BOX STORAGE

SUITS - WOOLENS
BLANKETS - ETC

ALL ARTICLES CLEANED AT REGULAR PRICES - WE WILL STORE THEM FREE OF CHARGE.
BUDGET - IF YOU WISH

PINERIDGE
CLEANERS &
SHIRT LAUNDERERS

'THE FINEST IN QUALITY CLEANING'

NO. WILMINGTON CENTER 658 9820

BOOKMOBILE WILL CALL: At the Glen Road School Monday, at 1:15 pm, and at Hathaway Acres at 3 pm.

Reflectorized License Plates was Rep Fred Cain's first Bill

The first bill filed by Representative Fred Cain, of Wilmington, after he was elected last year, is now law, and money has been voted in the State Budget to implement that law. The money was voted last Wednesday, as part of a Marathon Session of the Legislature that lasted until 1:30 am Thursday (a week ago).

The bill was to provide the motorists of Massachusetts with license plates for their cars which would reflect light from on-coming headlights of other cars. At the same time Rep. Cain asked for plates to be issued on a five year basis, instead of the current plan of two years.

Like all other bills filed in the State House, this bill had to go to committee - several of them.

There was a total of a year of study, before the bill was 'reported out'. But the report was favorable.

One reason why the bill was given a favorable report was the recommendation of Registrar of Motor Vehicles Richard McLaughlin.

General McLaughlin told the committee that if Massachusetts autos were equipped with Reflectorized Plates there could be up to 60 lives saved, each year.

This number, he said, was derived from statistics of night time accidents, in which the driver did not know that the car he struck was parked by the roadside - no parking lights, no reflective materials.

But there was another item which was not so favorable.

A few years ago Massachusetts cars were equipped with license plates that wore out in about six months. Who could guarantee that five year plates could last five years - especially if they were 'reflectorized'?

The estimated cost of $2, for the plates, was uppped, as a result of this question.

15% was added, for insurance which would guarantee that the proposed plates would last the full five years.

By the time the bill was finally 'reported out', a year had passed, and the bill had risen to $3 million.

The proposed law was voted in this year's session. Passage was not difficult - a legislator will always vote for a safety measure. Governor Volpe signed the bill, and it was law - but without any money to provide the plates.

The tough part of the fight was now starting - to have $3 millions appropriated in the budget for Reflectorized License Plates.

The House Ways and Means Committee, which considers every item in the proposed budget, was not impressed - at least it was not impressed for $3 millions. They cut the money out.

But an amendment was made, from the floor of the House, and the money was again included in the budget.

After that it was up to Cain to get the money voted, and kept in the budget.

He lost the first vote, by about 120 to 85.

But, as the debate on the budget continued, Cain spent his time buttonholing the Representatives, and asking those who had voted against the item to change their votes.

He succeeded, just before the final budget was voted. The vote on the appropriation of $3,000,000 to provide Reflectorized, Five year plates for Massachusetts motorists squeezed through, 97 to 95.

Fred Cain's first bill - to provide Reflectorized Plates, is now a fact, in Massachusetts.

CONGREGATIONAL CHURCH
Rev H Allen Tadgell Jr.

Sunday: Morning Worship Service, 11 a.m. Holy Communion will be celebrated. There will be a Reception of New Members, and the Confirmation Class will be confirmed.

5 p m. Junior Pilgrim Fellowship. 7 pm Senior Pilgrim Fellowship. A short business meeting, then a soft ball game at the High School.

Church School: 9:30 am Grades 4, 5, 6, 7, 8, 9 and 10. 11:00 am. Kinderkirk in the Parsonage, Nursery, Pre-Kindergarten, Kindergarten, Grades 1, 2, and 3.

Thursday June 2, Choir Rehearsal, Junior 6:15, Senior 7 pm. 7 pm God and Country Scouts.

Friday 7 pm Boy Scouts

Monday 3:30 pm Girl Scouts. 8:15 pm Christian Education Committee meeting at the home of Bobby London.

Tuesday 8:00 pm Social Action Committee meeting.

Wednesday June 8 3:30 pm Girl Scouts.

Starting June 12, through September 4, Morning Worship Service will be held at 10:00 am.

CONCRETE FOUNDATIONS
AND
RETAINING WALLS

'YOU'VE TRIED THE REST
NOW GET THE BEST'

WILMINGTON FORMS INC
LARRY CUSHING, JR—19 MARCUS ROAD
658-3928

FOR **INSURANCE** SEE
Prentiss & Parker, Inc.
200 HAVEN STREET READING, MASS.
ROOM 3 MASONIC BLOCK 944-4400
OVER ONE HALF CENTURY OF SERVICE
CONTINUING THE BUSINESS
OF THE LATE GOULD BUCKLE

NEXT TIME, SAY
"MAKE MINE MILK"

WILMINGTON'S ONLY HOME TOWN DELIVERY
KNOLLWOOD FARM DAIRY
M. C. EATON
Daily Delivery to Your Door 658 - 2546

MARION T MURPHY
943 Main Street
REAL ESTATE
RESIDENTIAL-COMMERCIAL-INDUSTRIAL
OLiver 8-3581

HEATING COSTS HIGH ?
Switch to NEW
Automatic Personal Care
with

OIL HEAT IS PROVED BEST
Safe, Dependable, Economical & Clean

FITZGERALD FUEL
OF WILMINGTON, INC.
287 Main St., Wilmington
OL8 3383 BR 2-3221

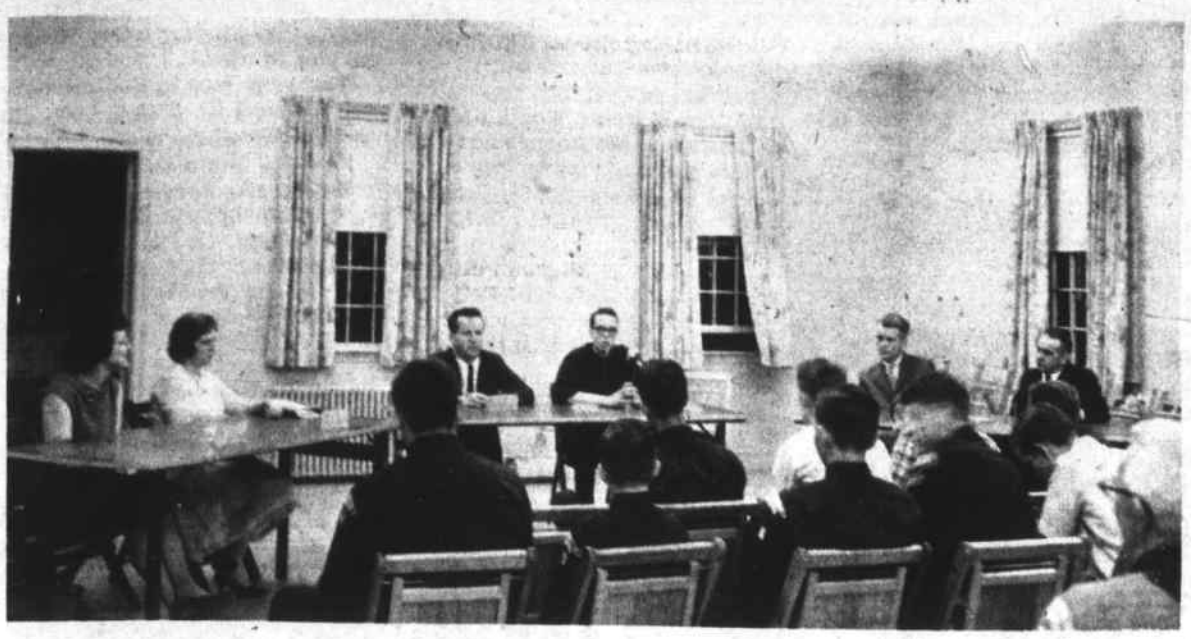

FAMILY FORUM NIGHT: For the Boys of Explorer Post 56, in the Congregational Church, last Friday, found a mixed group of advisors discussing family problems with the boys.

L to R: Mrs Daniel Lewis, Mrs Paul Jepson, Francis Nolan (Guidance Counsellor, North School), Explorer Allen Williams, George Simmons, and Wayman Billings.

SELECTMEN'S MEETING
(From Page Four)

Buzzell Testimonial

During the weeks that preceded the Testimonial for Philip Buzzell the Tretired Town Counsel, Wilmington's Selectmen had had a series of executive meetings, for the purpose of discussing plans, etc., without Mr Buzzell's knowledge. One of the jokes that had transpired during those meetings was that Charles Black would have contribute the money necessary if there was a deficit, in the money received for the testimonial.

Mr Black was relieved, Tuesday, to learn that there was a surplus.

By direction of Mr. Buzzell, the surplus is to be turned over to the Wilmington Community Fund. The sum involved is $27.37.

Safety Committee

The board decided to limit the number of persons on th proposed Safety Committee to seven.

Robert Yetman of Shawsheen Ave was nominated by Mrs Drew, and others nominated, and their sponsors were: James Donahue, Cypress Street, and Robert Leahy, Woburn Street, by Paul Niles, Frederick Arsenault Jr. of Del Drive by James Miceli, Mrs Emily Landry, former Police Traffic Officer, of 103 Middlesex Ave, by Paul Niles, Robert Taylor, 14a Chestnut Street, and Albert Parsons, North Street, by Lloyd Bender. All were voted in by acclamation.

P.B.C.

John Callum, the new chairman of the Permanent Building Committee, with William Harrison, had a meeting with the Selectmen before they sat in with the joint meeting of the School Committee and Selectmen.

They reported that the West Intermediate School is in its final stages of completion - 90% or better, and expect completion early in the summer, for occupancy in September.

The architect has reported that what has to be done to remedy the North School roof is ready, and it is now up to the Town Counsel to draw up agreements for the contractors who are to do the work.

Callum reported that he, Harold Shea and Dick Keane of the School Committee had visited with the State School Building Assistance Committee, last Thursday, relative to planning for another school in Wilmington.

Thursday, at 8 pm, there is to be ajoing meeting of the PBC, the Board of Library Trustees, and the Board of Selectmen, to discuss the proposed library.

Frank McLean

Frank McLean of Temple Street was elected to fill the unexpired term of Richard Pelletier of Burlington Avenue, who has resigned from the Shawsheen District Regional School. A joint meeting of the Selectmen, School Commmittee and the Wilmington members of the Shawsheen District Committee was needed, to elect a replacement

The situation was novel. Never before in the memory of those present had a representative to an inter-town committee been so elected. in Wilmington.

Dick Keane, being a member of both the School Committee and the Shawsheen Regional School Committee, was entitled to two votes. He was the only one present from the Regional School Committee.

There was a discussion of protocol, led by Mr Keane, who suggested that the ten persons should 'organize' before proceeding with the voting.

Arnold Lanni suggested that the Selectmen's meeting should be adjourned. After some discussion, with Black pointing out difficulties, Bender called a 'ten minute recess' which seemed to satisfy everyone.

Bender and Lanni were nominated to be the chairman of the joint committee, with Bender gaining the majority vote.

Lanni then proposed that nominations be by alphabetical order. Bender interpreted this to be in order of seating, to which Lanni assented.

Only three nominations were made, Frank McLean, by Dick Kean, Earl Zimmerman of Charlotte Road by James Miceli, and Richard Pilcher of Kendall Street by Arnold Lanni.

Zimmerman was eliminated in the first vote. In the second vote it was five to four, in favor of Pilcher, after which Keane asserted his perogative of having two votes, and cast the tying vote for McLean.

The question then was up to the chairman, Bender, who had not voted. Bender decided in favor of McLean.

The meeting was over at 10:05 pm, just as Rep. Fred Cain arrived, to tell the Selectmen and Town Manager that thre was a good opportunity for more state money, for bridges, in Wilmington, this year.

SELLING OUT
Simplicity
Patterns
½ Price
Weinberg's
OF WILMINGTON
Air Conditioned
Open Evenings

ANNOUNCING
A New Location Serving Wilmington
HERTZ
TRUCK RENTAL
represented by
Iversen Ford Sales, Inc
257 Boston Rd (Rte 3A)
North Billerica
'phone 667-1381

INTERIOR
PAINTING
EXTERIOR
Joe DeMaggio 658-3690

EXPERT
TENNIS RACKET
RESTRINGING
All rackets restrung with
SERRANO NO-AWL
HYDRAULIC STRINGER
ONE DAY SERVICE
Seacraft
SPORTING GOODS
Division of LeFavour's
SKI SHOP
Phone 657-7521
3A CHURCH ST. WILMINGTON, MASS

Why MOVE When You Can IMPROVE
Extra Rooms - Upper Levels
Kitchen-Bathroom-Family Room
Partial & Complete Jobs
New Homes & Garage
S. MacInnes
BUILDER & CONTRACTOR
658 - 4079

DIAL 944 - 1818
READING AUTO SCHOOL
B & M DEPOT
Full Driver Education or Limited Participation
Individual Instruction for Adults
Licensed by Reg. of Motor Vehicles

CAMP WAKANDA
STILES POND, BOXFORD MASS
Sponsored by Wakefield YMCA with Reading & N. Reading YMCA affiliated. Lots of fun - Cookouts - Sports - Naturelore Swimming - Campcraft - Hikes - Riflery - Archery - Stuntshows Handicrafts - Boating. Camp Wakanda Boys & Girls, 7 to 13 yrs.
$30 per 2 week period, plus $2 summer membership fee. Four 2 week programs, June 27 thru Aug. 19. Family camping June 27 thru Labor Day (Separate brochure available).
Contact Mrs Austin Rounds, Butters Row, Wilmington. 658-8015 for information.

NAME ..... AGE .....
ADDRESS ..... PHONE .....
Check Periods Desired
___June 27 - July 8 ___July 25 - Aug 5
___July 11 - July 22 ___Aug. 8 - Aug 19
Return completed form, with check, to Reading YMCA, 52 Sanborn Street, Reading, Mass.

ROCKPORT FISH MARKET
FISH OR CHICKEN DINNERS
EAT HERE OR TO GO
169 Haven St. Reading 944-0076

"Order Your FLOWERS Where FLOWERS Are Grown
ERIC'S GREENHOUSES
(Eric Svenson, Prop.)
Graduate of Floral Designing School
READING
1090 No. Main St. 944-0547

VACUUM CLEANERS - ALL MAKES
New
Used
Rebuilts
Parts
Savings
Repairs
Replacement Bags and Hoses
FREE ESTIMATES—WE CALL AND DELIVER
MIDDLESEX VACUUM CLEANER CO.
658-9761 658-4393
P.O.BOX 435 Wilmington

READING CO-OPERATIVE BANK
WILMINGTON BRANCH

Tuesday, June 7 (Bank Day)
6 - 8 P.M.
Latest Dividend, 4½% payable quarterly on all accounts, with no notice required
CONVENIENT EVENING HOURS
Every Thursday Evening 6 to 8
Reading
CO-OPERATIVE BANK
180 Haven Street Reading 944-0193
FREE PARKING
382 Middlesex Avenue Wilmington 658-3397
1886-1966...
80 Years of safe, profitable savings and sound home financing

ONE YEAR
(Jan. 1 to Dec. 31)
Wilmington $3.00
Out of Town $4.00
Foreign $6.00
HERE'S MY SUBSCRIPTION!
.....
STREET .....
CITY..... STATE..... ZIPCODE.....
I enclose ($3) ($4) ($6)
Signed .....
☐ Renewal ☐ New Subscription ($1.75)

Woburn YMCA Resident and Day Camping

The Woburn Branch YMCA is again offering this year, an opportunity for Wilmington residents for resident and day camping. Six separate camps operated by trained leadership are designed to provide a high quality camping experience for all ages, infants thru Golden Agers. All are operated as a branch of the Greater Boston YMCA, and includes four resident camps, as well as local day camps

The camps available are:

1. Sandy Island Camp - a family camp on Lake Winnipesaukee, NH directed by Donald A Dome

2. Camp North Woods for Boys 8 to 15, on Lake Winnipesaukee NH directed by Nathan N Todaro

3. Camp Ousamequin for boys 8 to 15, on Lake Monponsett, Halifax, Mass, on Cape Cod, directed by Warren L McManus

Camp Dorchester for Boys 8 to 15, in the Blue Hills Reservation, at Canton. Operated by Arthur F. Perkins.

5. The Woburn Area Day Camp conducted at the Cabot Reservation in Waltham. Directed by Edward J Branagan, for boys and girls 7 thru 12 years.

6. Kiddie Kamp for 5 and 6 year old boys and girls, a building centered program, directed by Anthony 'Tony' Giglio.

A limited number of spaces are available in each of the resident camps at least count, and certain periods are closed already. A complete choise is still available in the Day Cam and Kiddie Kamp. To be sure of choice of dates, one must register early.

Complete information on each of the camps is available at the Woburn Branch YMCA, 553 Main St. Woburn, 935-3270.

JOSEPH BEATON JR WINS HONORS AT NORTHEASTERN UNIVERSITY

Joseph P Beaton Jr., son of Mr and Mrs Joseph Beaton of 16 King Street has been named to the Dean's List, at Northeastern University.

A graduate of Wilmington High School, Class of 1961, he is a junior, studying at the School of Business Administration, and majoring in Business Management.

5TH YEAR REUNION PLANNED FOR CLASS OF 1961

The Class of 1961, Wilmington High School, is planning a reunion on June 18th.

Robert Gage, 658-3527 is in charge of tickets and information

JAMES NATOLI WILL STUDY AT WENTWORTH.

James J Natoli, 833 Main Street, a member of the graduating class of Wilmington High School, has been accepted for admission to Wentworth Institute, in Boston, for the 1966-67 academice year, according to an announcement by Dr. H Russell Beatty, president.

Wentworth trains industrial and engineering technicians in a 2 year program, leading to a Certificate of Associate in Engineering degree.

FIRST BAPTIST CHURCH
Rev. Robert C Smith, Pastor

Sunday 8:15 am Morning Worship Service. 9:30 am Sunday School, 10:45 am Morning Worship Service -'Spiritual Athletics' I Timothy 4. 7 pm Evening Service.

Tuesday 8 pm Building Committee meeting.

Wednesday 7:30 pm Mid-Week Prayer and Praise Service. 830 pm Choir Rehearsal.

FOREST STREET CHURCH
Rev. David E Wuori, Pastor.

Sunday School at 9:45 am. Church Service at 11 am.

Women's Group meets first and third Mondays at 7:30 pm. Please contact 658-2338.

Deaths

MARGARET RAY WAS WILMINGTON NATIVE

Margaret M (Doyle) Ray died in Providence, on May 26th. She is survived by her husband, Warren P Ray, and her daughter Erma, both of Providence, and a sister, Mrs Ernest Cail of Wilmington.

She was born in Wilmington 85 years ago, the daughter of James Doyle and Catherine (Brady) Doyle of Middlesex Avenue. She was a resident of Wilmington until her marriage, and for the last 49 years has lived in Providence.

The funeral was from the J B McMahon & Son Funeral Home, Middlesex Avenue on May 30th at 1:15 pm, followed by a Requiem High Mass in St Thomas Church at 2 pm, celebrated by the Rev. Francis W. Mackin.

Burial was in the family lot in Wildwood Cemetery, with Father Mackin reading the committal prayers.

EDITH JOHNS WAS 88 YEARS OLD

Mrs Edith R (Taylor) Johns, widow of the late Richard Abel Johns of 29 Main Street Wilmington died at the Castle Hill Nursing Home in Tewksbury on May 30th, after a lingering illness.

A native of Halifax, Nova Scotia, Mrs Johns had lived in Wilmington for the past 44 years. She was 88 years old at the time of her death.

She was a past member of the Rebekah Lodge, Order of Eastern Star; of the Wilmington Grange, and of the Aids to Victory.

Mrs Johns is survived by two daughters, Mrs Elmer (Marion) Woller of Wilmington and Mrs William (Edna) Ruhl of Watertown. There are five grandchildren, and five great grandchildren.

Funeral services are to be held today at the W S Cavanaugh & Son Funeral Home, 374 Main Street, at 1 pm with Father Lawrence P. Teeter of St. Ann's Episcopal Church of Lowell officiating. Burial is to follow in the family lot in Woodlawn Cemetery, Everett.

FUNERAL SERVICES FOR LEONARD C MAXWELL

Leonard C Maxwell, husband of Marion (Landry) Maxwell, Of 94 Grove Avenue died at his home, suddenly, on May 30th.

Born in Everett, he was 58 years old at the time of his death, and he had made his home on Grove Ave. for the past 30 years. He was employed as a clerk for the Boston & Maine Railroad.

Beside his wife he is survived by two sisters, Mrs Mildred Huber of Beverly, and Mrs Helen Ahman of Saugus; and three brothers, William of Lynn, Garfield of Farmington Maine, and Bayard of Saugus.

Funeral services were held at the W S Cavanaugh & Son Funeral Home, 374 Main Street, on June 1st at 1 pm., with the Rev. Terry Clay Thomason of the Wilmington Methodist Church officiating. Burial followed in the Wildwood Cemetery, with Rev. Thomason offering the committal prayers.

MANY WILMINGTON MOURNERS AT FUNERAL OF MRS CROKE

Mrs Margaret Croke of Belmont, the mother of the Rev. Edmund Croke, pastor of St. Thomas Church, died last Friday morning at the age of 93.

Delegations of parishioners attended both the wake, and the Solemn High Funeral Mass, which was celebrated in Our Lady of Mercy, in Belmont, on Tuesday. Selectman Charles Black represented the Town of Wilmington at the Mass.

Father Edmund Croke was the Celebrant. His brother, the Rev. Thomas Croke was the Deacon, and the Rev. Cornelius MacRae was the Sub-Deacon.

EUNICE P FOSTER FUNERAL ON MAY 26TH

Mrs Eunice P (Perkins) Foster, wife of the late Stephen M Foster of 8 Edgar Ave. Tewksbury died at St. Johns's Hospital in Lowell on May 26th after a short illness. Mrs Foster, who was 72 years old at the time of her death, was born in Brunswick Maine, and had made her home in Tewksbury for the past ten years.

She is survived by her daughter, Mrs Gloria P Payne of Tewksbury and her brother, Leonard Perkins of Tewksbury, and three grandchildren.

Funeral services were held at the W. S. Cavanaugh & Son Funeral Home, 374 Main St. on May 28th at 1 pm with the Rev. Lewis E Lint of the South Tewksbury Methodist Church officiating. Burial followed in Woodlawn Cemetery, Everett.

Free Removal of COMPLETE JUNK CARS
OL 8 - 9533

LOAM
CALL
OL 8-4233
DELOURY CONSTRUCTION

Barden the FLORIST
207 LOWELL ST. 658-3751

Contractor and Builder
WILLIAM F. BUTT
658-3716
658-2221
Wilmington Mass.

Leon Richards HAIR STYLIST
FEATURING
ESKA HIDDEN SUPPORT
CLOSED MONDAYS
OL 8 4648
Gardner Professional Building
281 MAIN ST., WILMINGTON

SEWERAGE PUMPING
BULLDOZING
EXCAVATING
HOT-TOP SURFACING
TRENCH DIGGING
INSTALLING SEPTIC TANKS & CESSPOOLS
JOSEPH H. APP
658 - 2223 933 - 1077

JOHN F. GLEASON
INSURANCE AGENCY
Complete Insurance Service
Fire Life Casualty Surety
1764 Main St. Tewksbury
ULysses 1-2241

DUNN'S Bike Shop
Schwinn - Phillips - Columbia - Raleigh
LAWNMOWERS & SNOWBLOWERS
TUNEUP & SHARPENING
AUTHORIZED SALES & SERVICE FOR
BRIGGS & STRATTON
CLINTON and LAUSON
POWER PRODUCTS & ENGINES
WEEKDAYS: 9 to 9 SATURDAYS: 9 to 6
76 Washington St. Reading 944-9221

ABBOTT HOME IMPROVEMENT CO.
ALUMINUM SIDING & GUTTERS
ALUMINUM DOORS & WINDOWS
PAINTING & REMODELING
JALOUSIE PORCH ENCLOSURES
Carpentry & Mason Work Also
If it is Made for the Home
SWIMMING We Have It POOLS
For Free Home Demonstration
Call OL 8-8157

DEPOT TYPING SERVICE
433 Main Street
Old B & M Station
Wilmington Ctr. Mass. 01887
657 - 7512
Public Stenography
Manuscripts - Book length quoted
Rates: 75¢ per M words
Includes: Bond paper; one carbon (additional 5¢ per pg. onionskin) minor corrections. Complete editing available by arrangement.
FAST EFFICIENT SERVICE

BULLDOZING SHOVELDOZING
Loam Excavating
Sand Gravel
DELOURY
CONSTRUCTION
EDDIE DELOURY OL 8-4233
10 CAROLYN ROAD WILMINGTON, MASS.

GENE CLIFFORD & SONS
SEWERAGE CONTRACTOR
Leach Lines, Dry Wells, Cesspools Installed
BACK HOE AND DUMP TRUCK FOR HIRE
OL 8-9507

TELL THEM ABOUT WELCOME WAGON
If you know of a family who has just arrived in your community, be sure to tell them about Welcome Wagon. They will be delighted with the basket of gifts and helpful information they will receive from our hostess, a symbol of the community's traditional hospitality. Or you may call
DOROTHY ROBERTS
658 - 4339
or
JEAN WEBSTER
658 - 4425
or
657 - 7043
Welcome Wagon International
WELCOME NEWCOMERS!
Use this coupon to let us know you're here.
Name
Address
City
( ) Please have the Welcome Wagon Hostess call on me.
( ) I would like to subscribe to the Town Crier.
(Mail to: Town Crier, 364 Middlesex Ave, Wilmington)

GARDENS
ROTO TILLED
FREE ESTIMATES
Phone 658 9280

Alex Arsenault
391 Shawsheen Ave.
Bull Dozing Dump Truck
Excavating Shovel Dozer
Back Hoe Grading
Septic Systems Installed
658-9719

Monuments

Clark Quinlan of Quinlan Memorials
Let our experience guide you in the selection of a family monument.
BARRE GUILD Monuments
DEAL DIRECT WITH AUBREY T. OR CLARK S. QUINLAN
Display Yard Always Open
EASY PARKING
EVERY MONUMENT CLEARLY PRICED
Quinlan Memorials
151 FOUNDRY ST. WAKEFIELD, MASS.
245-2504 245-2505

DICK HOWATT
306 Main Street
Wilmington
HOWATT'S REAL ESTATE - INSURANCE
SALES
RENTALS
NOTARY PUBLIC
INSURANCE—ALL KINDS
BUS. 658-8141—RES. 658-2552

Weston's Greenhouses
FLOWERS FOR ALL OCCASIONS
Phone 944-0091
9 Auburn St. READING, MASS.

All Occasion Cakes Made to Order

Royal ROMA Bakery

219 Lowell Street

WILMINGTON, MASSACHUSETTS

Specializing in Italian Bread & Pastry

Tel. 658-9378 Rt. 129 - Near Avco

JOE'S
WILMINGTON CENTER
BARBER SHOP
Open Daily
8AM to 5:30PM
Closed Wednesdays

IF YOU DRINK WHEN YOU DON'T WANT TO
THAT'S OUR BUSINESS
ALCOHOLICS ANONYMOUS
Post Office Box 291
Wilmington

EASTERN MIDDLESEX BOARD OF REALTORS INC. REALTORS MULTIPLE LISTING SERVICE MLS

LEAVING TOWN?

Have to sell your Home quickly? Call a REALTOR and ask for MLS Sales Action. Qualified Buyers are shown a Photo Listing of your Home - by over 200 REALTORS and Salesmen.

** Call any REALTOR displaying this sign*

EASTERN MIDDLESEX BOARD OF REALTORS INC.

READ CLASSIFIED FOR RESULTS

$1.00 per 25 words

FOR SALE: Go Cart Motor, 4 Cycle Briggs & Stratton engine; or a Reo Lawn Motor. Call 658-4117

FOR SALE: Parts for all electric shavers, Ronson, Sunbeam, Remington, Norelco and Schick Shavers A&K Jewelers, Stoneham Square 438-1250

WILMINGTON: 4 BR Colonial, Low 20's. 3 BR Ranch, $19,900 Call builder, 658-4079.

Be our Representative and earn a good income close to home. Profitable territory now available. Call Avon Manager, Mrs Irene Henry, 219 Pope Road, Concord Mass.

DRAPERY MAKERS: Or Experienced sewers. Will teach our method for making custom draperies. Please call 245-0097, 245-0098 days, or JE1 3609 evenings.

WANTED: Loving Home, to board baby from birth to 1 1/2. Call 657 - 7953.

BRAND NEW: Bear Alaskan Bowhunting outfit. 37 pound pull. Five regular, five hunting arrows plus accessories. Originally $59.95. $45.00. Call 658-8774

BUSINESS MAN: Looking for small Apartment, or equivilant. Write to Box J. Town Crier.

FOR SALE: 1957 Ford. $50. Call 658-3043.

HOUSEWIVES: Work three evenings a week. Average pay $25 per evening. Car necessary. Phone 658-3831 for interview.

FOR SALE: 1957 Like New Chevvy. Hd. Top Body. All brand new rolled & pleated naughyde upholstery. Best Offer. 658-8150.

JUNK CARS HAULED AWAY: Free, if complete. Call 657-7051

LOST BANK BOOK

The following bank book is lost, and application has been made for payment of the amount in accordance with Section 20 Chapter 16 General Laws. Payment has been stopped.

Bankbook No. 3161, Commercial Bank & Trust, of Wilmington.

COMMONWEALTH OF
MASSACHUSETTS
PROBATE COURT

Middlesex, ss.

To all persons interested in the estate of RALPH R. CURRIER late of Wilmington in said County, deceased.

A petition has been presented to said Court for probate of a certain document purporting to be the last will of said deceased by ESTHER S. CURRIER of Wilmington in the County of Middlesex praying that she be appointed executrix thereof without giving a surety on her bond.

If you desire to object thereto you or your attorney should file a written appearance in said Court at Cambridge before ten o'clock in the forenoon on the twenty-third day of June 1966, the return day of this citation.

Witness, John C. Leggat, Esquire, First Judge of said Court, this twenty-third day of May 1966.

John V. Harvey,
M26, J2,9 Register.

COMMONWEALTH OF
MASSACHUSETTS
PROBATE COURT

Middlesex, ss.

To MICHAEL A. CICCARELLI of Indianapolis in the State of Indiana.

A libel has been presented to said Court by your wife ANN S. CICCARELLI praying that a divorce from the bond of matrimony between herself and you be decreed for the cause of cruel and abusive treatment and praying for alimony and for custody of and allowance for minor children.

If you desire to object thereto, you or your attorney should file a written appearance in said Court at Cambridge within twenty-one days from the eleventh day of July 1966, the return day of this citation.

Witness, John C. Leggat, Esquire, First Judge of said Court, this sixteenth day of May 1966.

John V. Harvey,
M26, J2, 9 Register.

COMMONWEALTH OF
MASSACHUSETTS
PROBATE COURT

Middlesex, ss.

To all persons interested in a petition for adoption of DAVID KURT LODER of North Reading.

A petition has been presented to said Court by Kurt Christiansen and Mary Kristiansen his wife, of North Reading 'n said County, praying for leave to adopt said David Kurt Loder a child of James A Loder of parts unknown and Miriam R Loder his former wife, and that the name of said child be changed to David Kurt Christiansen.

If you desire to object thereto you or your attorney should file a written appearance in said Court at Cambridge before ten o'clock in the forenoon on the eighteenth day of August 1966, the return day of this citation.

Witness, John C. Leggat, Esquire, First Judge of said Court, this tenth day of May 1966.

John V. Harvey,
J2, 9, 16 Register.

COMMONWEALTH OF
MASSACHUSETTS
LAND COURT

33978 Reg.

To the TOWN OF WILMINGTON, a municipal corporation, located in the County of Middlesex and said Commonwealth; FLORA A DELARONDI, ROSE REXFORD, JOSEPH E. REXFORD, RICHARD A. HAYNES, DOROTHY A. HAYNES, ROBERT K. BARNABY, EDITH B. BARNABY, LEONARD E. DEANE, LOUIS M. DEANE, J. BRUCE McDANIEL, ROBERTA E. McDANIEL, JESSE F. BARNABY, DOROTHY E. BARNABY, ANTHONY DeLUCA, and MARY DeLUCA, all of said Wilmington; T. EDMUND GARRITY and WILLIAM J. HARTWLLL, both of Boston, in the County of Suffolk and said Commonwealth; MARY A. JEEMS, of Bishopton, Bristol, England, or her heirs, devisees or legal representatives; FRANCE B. HILLER and RUPERT P. DELARONDE, or their heirs, devisees or legal representatives; and LUCY M. HILL, or her heirs, devisees or legal representatives; and to all whom it may concern:

Whereas, a petition has been presented to said Court by JOHN ELIA, of said Wilmington, Trustee of the Johnson's Realty, to register and confirm his title in the following described land:

Three certain parcels of land with the buildings thereon, situate in said Wilmington, bounded and described as follows:

Parcel One: Southwesterly by Federal Street 717.21 feet; Northerly by land now or formerly of Mary Deluca and Anthony Deluca 316.77 feet; Easterly by land now or formerly of William J. Hartwell and T. Edmund Garrity, by land now or formerly of Jesse F. Barnaby and Dorothy E. Barnaby, by land now or formerly of Leonard E. Deane and Louis M. Deane, by land now or formerly of Robert K. Barnaby and Edith B. Barnaby, and by land now or formerly of Richard A. Haynes and Dorothy A. Haynes 702.24 feet.

Parcel Two: Northeasterly by Federal Street 250 feet; Southerly by land of the Town of Wilmington 704.58 feet; Southwesterly and Westerly by land now or formerly of Johnson's Realty Trust and by land now or formerly of The Town of Wilmington 330 feet and 75 feet respectively; Northerly by other land of said Town of Wilmington 1008.23 feet.

Parcel Three: Northeasterly by Federal Street 597.78 feet; Southerly and Southwesterly by land now or formerly of Joseph E. Rexford and Rose Rexford 112 feet and 511.52 feet respectively; and Northwesterly by land of the Town of Wilmington 262.34 feet.

The above described land is shown on a plan filed with said petition and all boundary lines are claimed to be located on the ground as shown on said plan.

If you desire to make any objection or defense to said petition you or your attorney must file a written appearance and an answer under oath, setting forth clearly and specifically your objections or defense to each part of said petition, in the office of the Recorder of said Court in Boston (at the Court House), or in the office of the Assistant Recorder of said Court at the Registry of Deeds at Lowell in the County of Middlesex where a copy of the plan filed with said petition is deposited, on or before the fifth day of July next.

Unless an appearance is so filed by or for you, your default will be recorded, the said petition will be taken as confessed and you will be forever barred from contesting said petition or any decree entered thereon.

Witness, ELWOOD H. HETTRICK, Esquire, Judge of said Court, this thirteenth day of May in the year nineteen hundred and sixty-six.

Attest with Seal of said Court.
(Seal) MARGARET M. DALY,
Recorder.

James F. Banda, Esq. 7 Marie Drive, No. Wilmington, Mass.
M26, J2, 9

COMMONWEALTH OF
MASSACHUSETTS
LAND COURT

(Seal) Case No. 6036-S

Upon the petition of HERBERT D. STEVENS, of Arlington, in the County of Middlesex and said Commonwealth, Trustee of the Robert Richard Trust, representing that he is the holder of a deed running from Manuel R. Amaro, Document No. 40854, noted on Certificate of Title No. 2919, issued from the Middlesex North Registry District, based upon a treasurer's deed Document No. 12282, covering Lots 625 and 626 on Plan 6036-E with Certificate of Title No. 1896; the sale under which has been duly determined by the Tax Commissioner for the Commonwealth of Massachusetts to be a sale under the provisions of the Low Value Statue; and praying that said Certificate of Title No. 2919 be cancelled insofar as it relates to the above-mentioned documents, and that a new certificate be issued to him, now, therefore,

It appearing to the Court upon the suggestion of the petitioner that the whereabouts of NICHOLAS DAVENPORT and ANN DAVENPORT, both now or formerly of Lowell, in the County of Middlesex and said Commonwealth, is unknown, and they cannot actually be served with process, it is ORDERED that notice be given to them by publishing a copy of this order once each week for three successive weeks in the Town Crier, a newspaper published in Wilmington; and if you desire to make any objection or defense to said petition, you or your attorney must file a written appearance and an answer under oath, setting forth clearly and specifically your objections or defense to each part of said petition, in the office of the Recorder of said Court in Boston (at the Court House), on or before the thirteenth day of June next.

Unless an appearance is so filed by or for you, the said petition will be taken as confessed and you will be forever barred from contesting said petition or any decree or orders as the Court may make.

By the Court. Attest:
MAYNARD R. GREGORY
Deputy Recorder

Dated: May 11, 1966.

A true copy, attest:
MAYNARD R GREGORY
M26, J2, 9 Deputy Recorder

COMMONWEALTH OF
MASSACHUSETTS
LAND COURT

34116 Reg.

To the TOWN OF WILMINGTON, a municipal corporation, located in the County of Middlesex and said Commonwealth; EDWARD D. HOGAN, DOROTHY O. HOGAN, WILLIAM J. MANN, HELEN A. MANN, DAVID G. NEWHOUSE, PATRICIA J. NEWHOUSE, ARTHUR D. JOHNSON, MARION T. JOHNSON, JOHN E. COE, EMERY G. SWINDELL, LORRAIN T. SWINDELL, LOUISE COE, WILLIAM J. CREHAN, and EASTHER K. CREHAN, all of Wilmington in said County of Middlesex; ADOLPH KRAVITZ and MRS ADOLPH KRAVITZ, both of Cambridge, in said County of Middlesex; RICHARD P. BURNS and FLORENCE C. BURNS, both of Malden, in said County of Middlesex; DAVID J. KELLEY, Trustee, DAVID L. FINN, Trustee, and LILLIAN B. SARGENT BELL, all of Boston in the County of Suffolk and said Commonwealth; PHILIP FLAXMAN, of Medford, in said County of Middlesex; CARLTON H. SCHMALZ, of Westwood, in said County of Norfolk; EDGAR SEABOYER and MABEL I. SEABOYER, both of Derry, in the State of New Hampshire; LESLIE FLAKSMAN, of Akron, in the State of Ohio; NORMAN H. SCHMALZ, of Canago Park, Los Angeles, in the State of California; LILLIAN B. SARGENT, deceased, ALBERT CHESTER BELL, deceased, CARL C. J. SEWALL, deceased, MARIA KARINS SEWALL, BESSIE F. FLAKSMAN, deceased, HUGH H. SCHMALZ, deceased, and ADELINE GALLE SCHMALZ, residence unknown, or their heirs, devisees or legal representatives; and to all whom it may concern:

Whereas, a petition has been presented to said Court by MANUEL E. AMARO, of Cambridge, in said County of Middlesex to register and confirm his title in the following described land:

Four certain parcels of land with the buildings thereon, situate in said Wilmington, bounded and described as follows:

Parcel One: Northwesterly by Taft Road 50 feet; Northeasterly by land now or formerly of Edward D. Hogan and Dorothy O. Hogan 313.05 feet; Southeasterly by land now or formerly of David G. Newhouse and Patricia J. Newhouse 50.46 feet; and Southwesterly by land now or formerly of William J. Mann and Helen A. Mann 320.56 feet.

Parcel Two: Northwesterly by Taft Road 129.64 feet, 114.84 feet and 17.64 feet respectively; Northeasterly by land now or formerly of Arthur D. Johnson and Marion T. Johnson 350 feet; Southeasterly by land now or formerly of David G. Newhouse and Patricia J. Newhouse 127.02 feet and 125.01 feet respectively; and Southwesterly by land now or formerly of Adolph Kravitz 340 feet.

Parcel Three: Northwesterly by Taft Road 77.95 feet; Northeasterly by land now or formerly of Edgar Seaboyer and Mabel I. Seaboyer 186.08 feet; Southeasterly by land now or formerly of Richard P. Burns and Florence C. Burns 100 feet; and Southwesterly by land now or formerly of William J. Crehan and Easther K. Crehan 149.05 feet.

Parcel Four: Northwesterly by Roosevelt Road 84.47 feet; Northeasterly by land now or formerly of Emery G. Swindell and Lorrain T. Swindell 230 feet; Southeasterly by Taft Road 100 feet; and Southwesterly by land now or formerly of David J. Kelley, Trustee and David L. Finn 217.27 feet.

The above described land is shown on a plan filed with said petition and all boundary lines are claimed to be located on the ground as shown on said plan.

If you desire to make any objection or defense to said petition you or your attorney must file a written appearance and an answer under oath, setting forth clearly and specifically your objections or defense to each part of said petition, in the office of the Recorder of said Court in Boston (at the Court House), or in the office of the Assistant Recorder of said Court at the Registry of Deeds at Lowell in the County of Middlesex where a copy of the plan filed with said petition is deposited, on or before the thirteenth day of June next.

Unless an appearance is so filed by or for you, your default will be recorded, the said petition will be taken as confessed and you will be forever barred from contesting said petition or any decree entered thereon.

Witness, ELWOOD H. HETTRICK, Esquire, Judge of said Court, this ninth day of May in the year nineteen hundred and sixty-six.

Attest with Seal of said Court.
(Seal) MARGARET M. DALY,
Recorder.

Joseph Linnares, Esq. 306 Summer Street, Arlington, Mass.
May 19, 26, J2

REAL ESTATE

ANDOVER: A Dream House on a Waterfront. Perfect for Nature Lovers, yet very close to Route 93 and 125. Huge fireplaced Living Room, with Dining Ell. Modern Kitchen. 4 Bedrooms. Fantastic Price!

WILMINGTON: 3 Bedroom Ranch, at end of dead end street Perfect for small children. 1 1/2 baths, laundry room, play room and garage.

CALL the Olsians 658 - 2845

TOWN OF WILMINGTON

BOARD OF APPEALS
PUBLIC HEARING 16-66

A public hearing will be held in the Town Hall at 8 pm June 21, 1966 on the application of White Spot Construction Corp. 42 Benton Rd. Somerville Mass Agent, Atty. Samuel Newman) for a variance for usage of Single Residence area land for additional space for recreational use and parking at proposed shopping center at existing center at Lowell and Woburn Streets.

Louis E. Gage, Chmn.
J2, 9 Board of Appeals

BOARD OF APPEALS
PUBLIC HEARING 17-66

A public hearing will be held in the Town Hall at 8 pm June 21, 1966 on the application of Grace Banks, 161 Kelton Street, Brighton Mass. for a variance to bukld at 5 Wiser Strwet, corner Dewey St. with building set back less than 30 feet distance from street line and less than 15 feet from one side line.

Louis E. Gage, Chmn.
J2, 9 Board of Appeals

FOOD BUYS
WELL WORTH GOING AFTER

LONDON BROIL STEAK 98¢ lb
U.S. Choice

LONDON BROIL ROAST U.S. CHOICE 88¢ lb

By Popular Demand
BEEF & PORK SHISH KABAB 79¢ LB

Canned HAMS Imported $2.39 2# can

Daisy HAMS ARMOUR 79¢ lb
...(SAVE 20¢ LB)...

ARMOUR BACON 79¢ lb
...(SAVE 20¢ LB)...

PORK SAUSAGES ARMOUR 69¢ LB
...(SAVE 20¢ LB)...

STEAMER CLAMS 4/Lbs 1.00

Fresh Caught TUNA 79¢ lb

ELIA'S WILMINGTON'S FINEST MEAT
NORTH WILMINGTON CENTER

ROSES
We Have 40 Different Varieties To Choose From

Here Is a Partial List and Descriptions for Your Selection.

Hybrid Tea Roses

RED
Americana
John Armstrong
Mexicana
Mr. Lincoln
Kordes Perfecta
New Yorker
Crimson Glory

ORANGE & CORAL
Camelot
Hawaii
Polynesian Sunset
South Seas
Mojave
Signora

YELLOW
Peace
Chicago Peace
Gold Salute
Eclipse

WHITE
J. F. K.
Rex Anderson

PINK
Queen Elizabeth
Contesa de Santiago
Mary Margaret McBride
Countess Vardar
Katherine Marshall

LAVENDER
Sterling Silver

Floribundas

ORANGE & CORAL
Ginger
Spartan
Malibu

YELLOW
Garnette

WHITE
Saratoga

PINK
Vogue
Betty Prior
Fashion
Pinochio
Red Pinnochio

CLIMBERS;
Red Blaze
Pink New Dawn
Yellow Golden Showers

2.98 each Colorful HANGING GERANIUMS

PEAT MOSS
Makes Gardening Easier
3.39 6 Cu. Ft. Bale
Lowest Price Around

SURPRISE FOR SCOUTMASTER ANDREWS: Phil Andrews, of Gunderson Road, for six years the Scoutmaster and Assistant Scout Master of Troop 56, is now Explorer Advisor for the Explorers of Wilmington.

He was presented a plaque, in recognition of his services, in a surprise ceremony, at a Troop Meeting of Troop 56, last Friday. Presenting the plaque is Scoutmaster Fred Rasmusson (right)

WILMINGTON JAYCEES: Were on the job again, over the Memorial Day Weekend, with their annual Coffee Watch on Route 93. Photo shows the watch being established, on the first of four nights, with the Burlington Civil Defense Fire Department lighting truck furnishing electricity. In the photo are Lou DiRupo, Jim Miceli, and Ned Welch, Jaycees, and Frank Harmon of the Burlington Civil Defense Fire Department. The motorist being served coffee is unidentified.

The *Whole Town's Talking* about the
DURN FULE STOAR
known all over for
Top Name Brands of Quality
Beer, Wine & Likkers
at
Wilmington Plaza's Great
'SERVE YOURSELF' Likker Stoar

SHAMROCK DRIVE-IN
PACKAGE STORE
ASSOCIATED WITH
BLANCHARD'S of Boston
(next to Robert Hall)
Main St., Wilmington 658 - 8081

WILMINGTON DRIVING SCHOOL INC
52 MAIN ST
DRIVER EDUCATION CLASSES
ADULT O B COURSES
658 3572

JOE'S TAXI
5 RADIO - CONTROLLED CARS
Fast & Prompt Service
658 - 2949
ANYWHERE - ANY TIME